Acknowledgement

The family of Janae C. Hairston would like to express our sincere gratitude for the many expressions of condolence and consolation. We appreciate the many prayers, calls and messages given to us during our time of bereavement. Your acts of unselfish support certainly helped to lighten our load and heavy hearts. We pray that God continues to bless you all.

Pallbearers

Greg Woods
Jaylen Woods
Rick Coleman
Abubaka Diallo
Mershawn Rice
Ron Howard
Clinton Barner (Honorary)

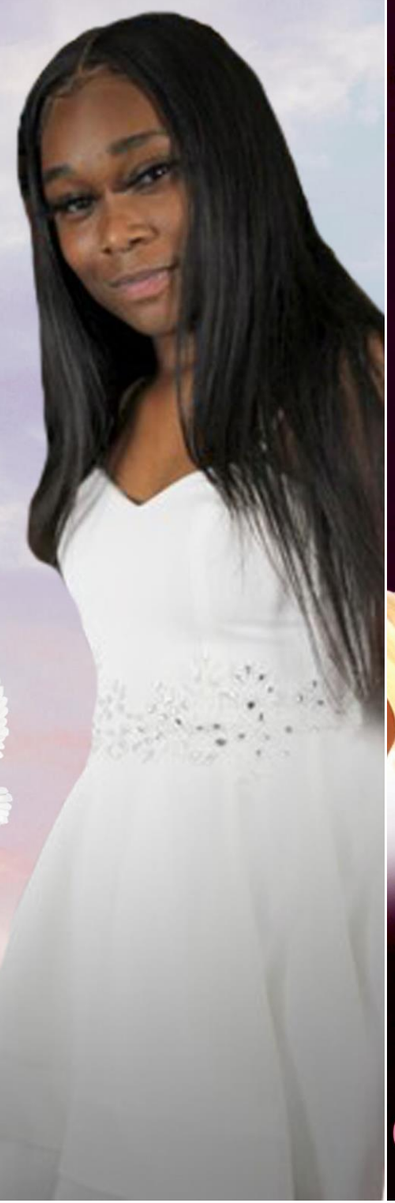

Flowerbearers

Kayla Brown

Interment

Forest Lawn Memorial Gardens

CHAPEL OF PEACE

Ministry of Comfort entrusted to:
Marlan J. Gary Funeral Home
The Chapel of Peace

JANAE HAIRSTON

Mama

MAY 26, 2005 - DECEMBER 29, 2021

SERVICE

SATURDAY, JANUARY 15, 2022
PUBLIC VISITATION 10 AM
PRIVATE SERVICE 12 PM

RESURRECTION MISSIONARY BAPTIST CHURCH
258 HOSACK ST. COLUMBUS, OH 43207

"YOU ARE AN ANGEL IN HEAVEN, THIS ISN'T GOODBYE, BUT I'LL SEE YOU LATER"

Obituary

Janae C. Hairston unexpectedly passed away on Wednesday, December 29, 2021.

Janae was well known and the life of the party. She loved getting her hair, nails and lashes done. While she lived in Columbus, she swore she was from Detroit and loved visiting family there and hanging out.

Janae attended Canal Winchester High School and had dreams of becoming a dentist. Her vibrance and humor will be missed. She was very special to us and had a personality of her own.

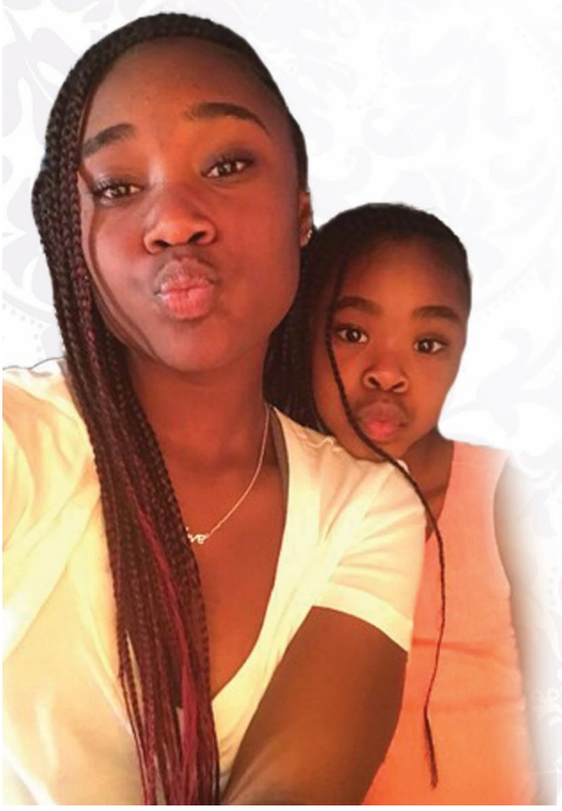

Janae is survived by her father, Terrail; mother, Nakeisha; sister, Adrianna, grandparents, Darryl and Alexa Lee, Jacqueline Mackey, Gary Hairston; great grandparents, Arlette Barner, Jewell Thornhill, Bobby Thornhill Sr., favorite uncle Gary (Mershawn) Hairston; favorite aunt, Latonya Barner; special cousins, Mershawn Rice, Kai Hairston and a host of other cousins and friends.

"Why Wait for Tomorrow?"

Why wait for tomorrow for in itself it holds; laughter, tears, joy and sorrow.

What would we do, if we shared last moments. Would we embrace each other and loved a little harder? Why wait until tomorrow in that day. Would we have changed the words we needed to say? What would we have done, if tomorrow came today? Again, I say, why wait for tomorrow. Would our lost words be filled with "I love you" and "I'll see you soon", or would we have waited until tomorrow to see it through? I know you are angry, hurt and confused.

Who would have fathomed a life I'd leave behind without you. Who would've known my first steps would have led me to walking in my Father's House. Why wait for tomorrow? Mom, you must remember one heart, one beat, The first love that kindled between you and me.

The first kick, the life sustained. Let it be filled with laughter and joy, for it shall lessen the pain. Why wait for tomorrow? Dad, for you I know it carries much anguish and regrets but in my smile, must you not forget, I am soaring above the clouds free from all that holds me captive. I take with me the memories of that which we shared as a family.

Why wait for tomorrow? Dad, I know there is a deep gaping hole in your heart, too heavy of a burden to carry. Way too much for one person to consume. Daddy, please know that I will always love you. We all wished we could turn back time. Why wait for tomorrow?

But now I must say my last and final goodbyes. Dad, there is something I ask of you.

Listen as I whisper, "Do Not Let This Grief Consume You!!!, Learn to love yourself again, Learn to smile again within all this I reason." Why wait for tomorrow? There is a light at the end of the tunnel. Even though the darkest of unfortunate seasons, why wait for tomorrow? And to my entire family to whom I extend, do not harden your hearts, but channel my love from deep within.

Love, Nae

"Come with Me"

God saw you getting tired
A cure was not to be.
So he put his arms around you
And whispered, "Come with Me."

With tearful eyes we watched you
And saw you fade away.
Although we loved you dearly
We could not make you stay.

A golden heart stopped beating
Your tender hands at rest.
God took you home to prove to us
He only takes the best.

By Frances M. Coelho

Order of Celebration

Reading of Obituary.....Arianna Williams

Acknowledgement/Condolences.....Darnesha Coleman

Organ Prelude.....Music Ministry

Parting View.....Immediate Family

Scripture Reading.....Jordyn Harrison

Old Testament.....Isaiah 41:10

New Testament.....John 14: 1-3

Prayer.....Clergy Selected

Selection.....Connie Woods
"Total Praise"

Remarks (2 Minutes).....Terrail Hairston and Abubakar Diallo

Poem.....Kim Maxwell

Selection.....Connie Woods
"We Shall Behold Him"

The Eulogy

Dr. John S. Little

Benediction..... Dr. John S. Little

Recessional.....Clergy, Family & Friends

SO SORRY THAT HAPPENED TO YOU
Death Ain't Easy
Lil Durk
I LOVE YOU GIRL THE MOST
FOREVER MY PRINCESS